

White Paper: Dealer Agent

Google Drive - Make Public Image URL

In order for the Dealer Agent to display photos of the business logo and/or the customers home they need to be made available publically and the public url needs to be provided in the driver. Here are instructions on how to use Google Drive to make publicly available photos.

Create Google Drive folder to store photos:

Right click in your Google Drive and select new folder

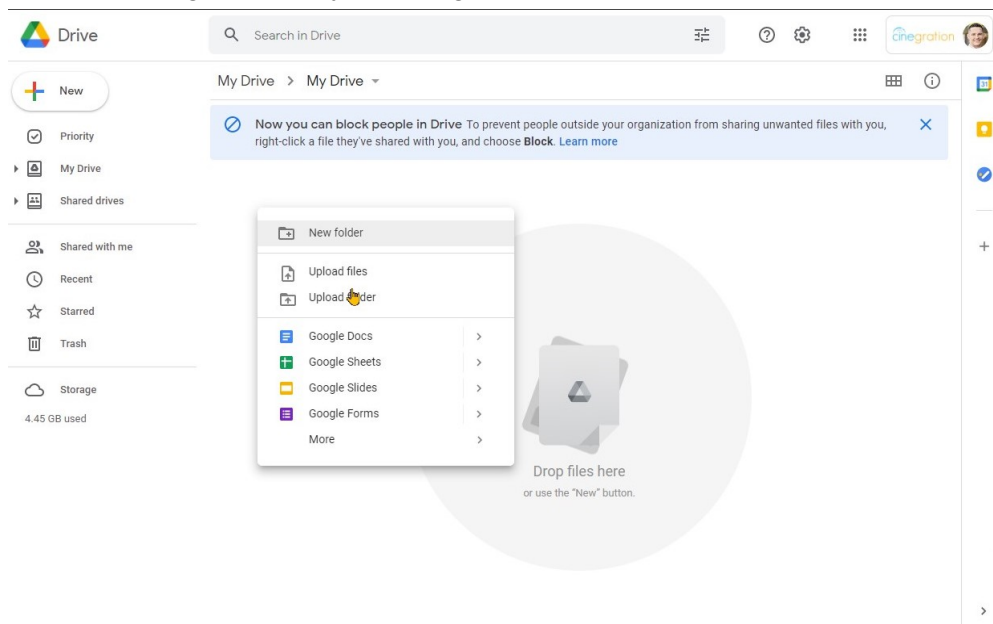

Name the new folder

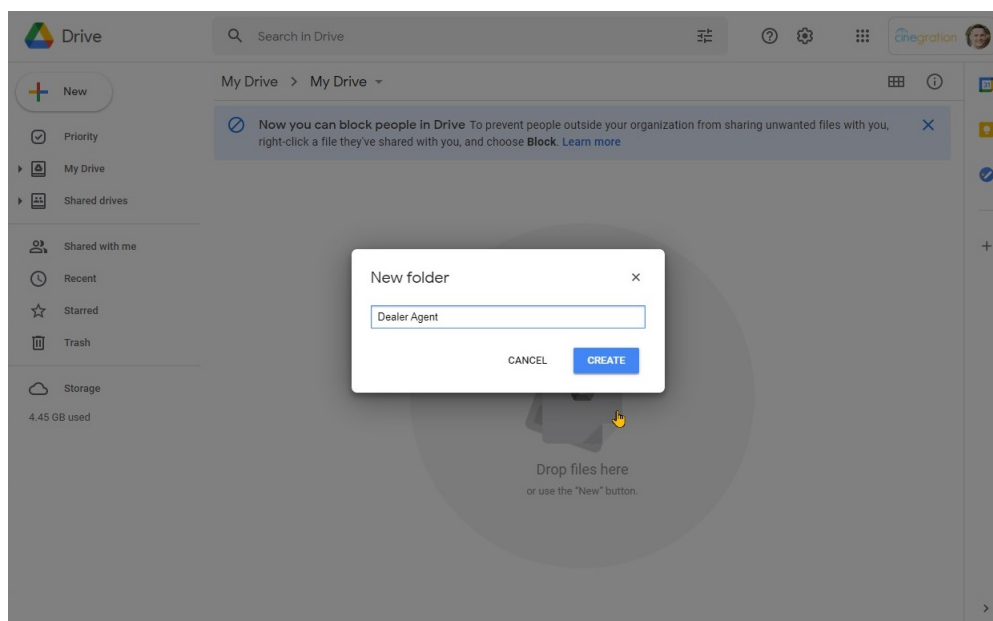

Once named, the new folder will show up in your drive

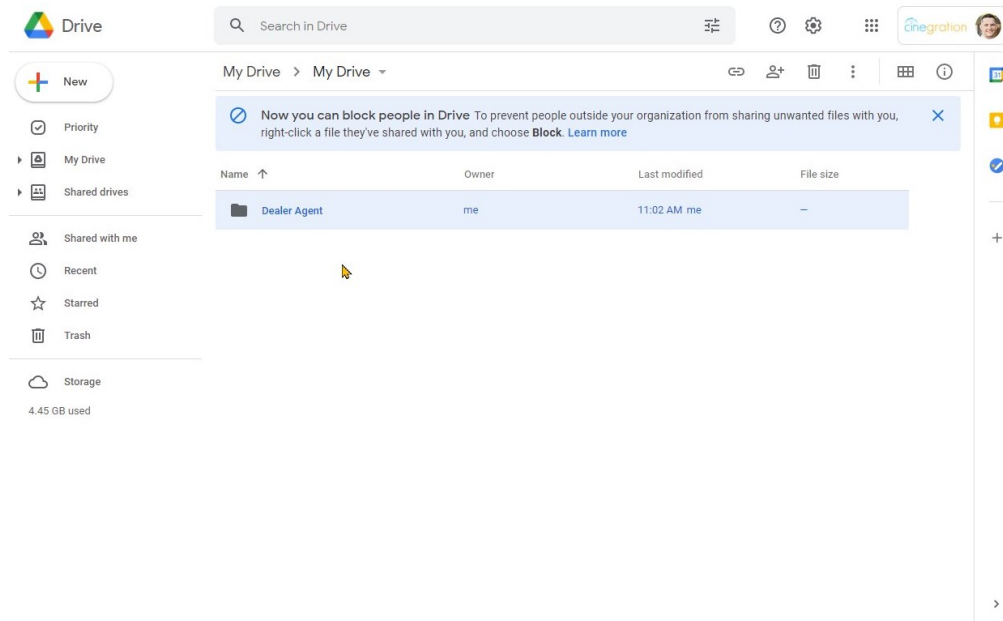

Add your business logo and photo of the home (if applicable):

Photos should not exceed more than 800px. Larger photos slow loading time of the webview.

Drag and drop the photos into the created folder

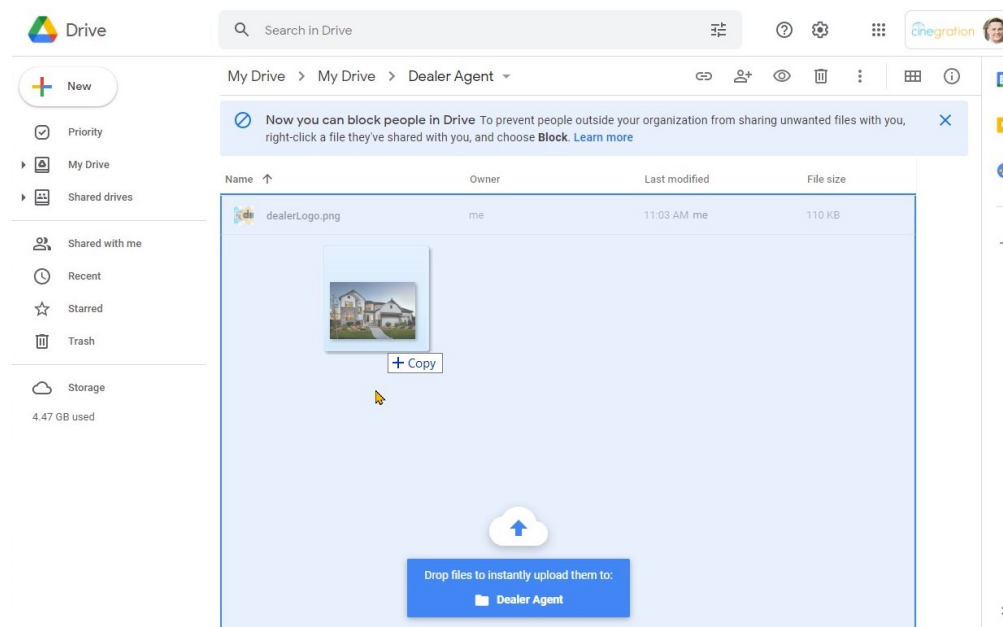

Update sharing permissions for the photos:

Right click on the photo and select 'Share' to edit permissions

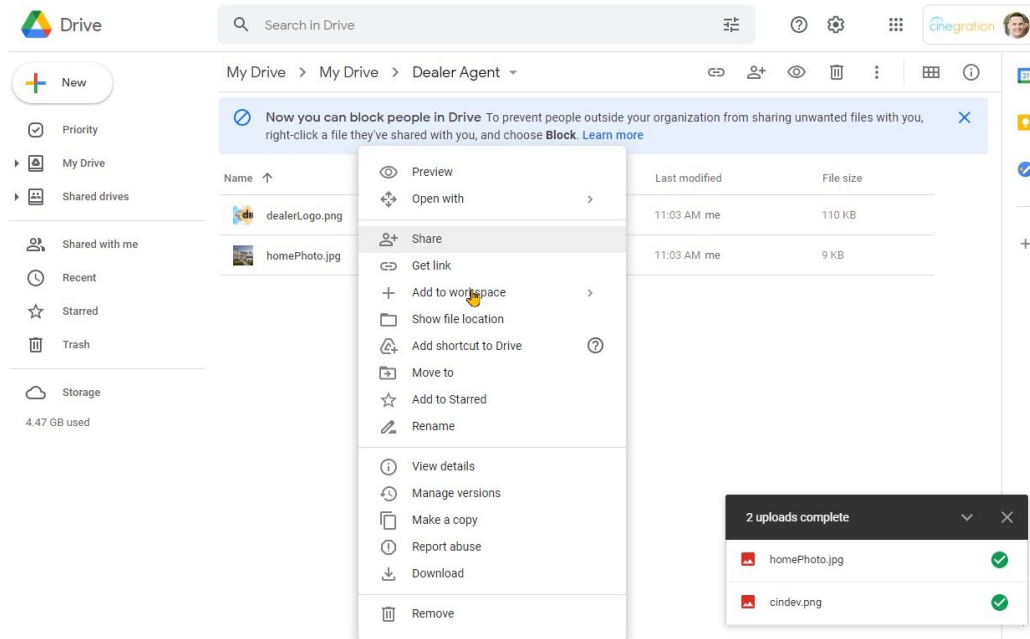

Select 'Get link'

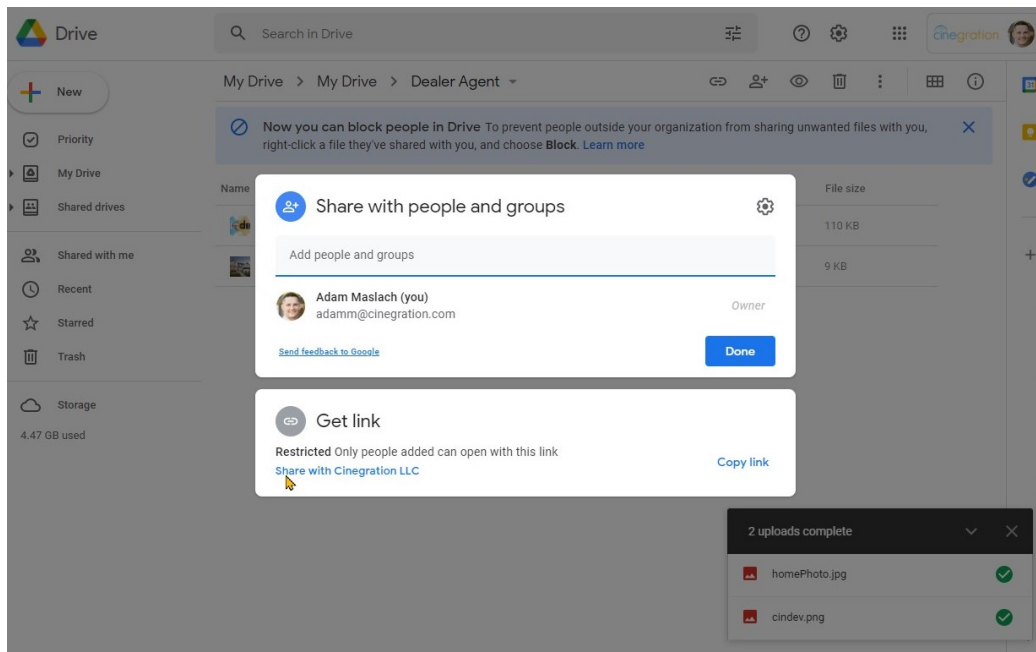

Update permissions to 'Anyone with the link'

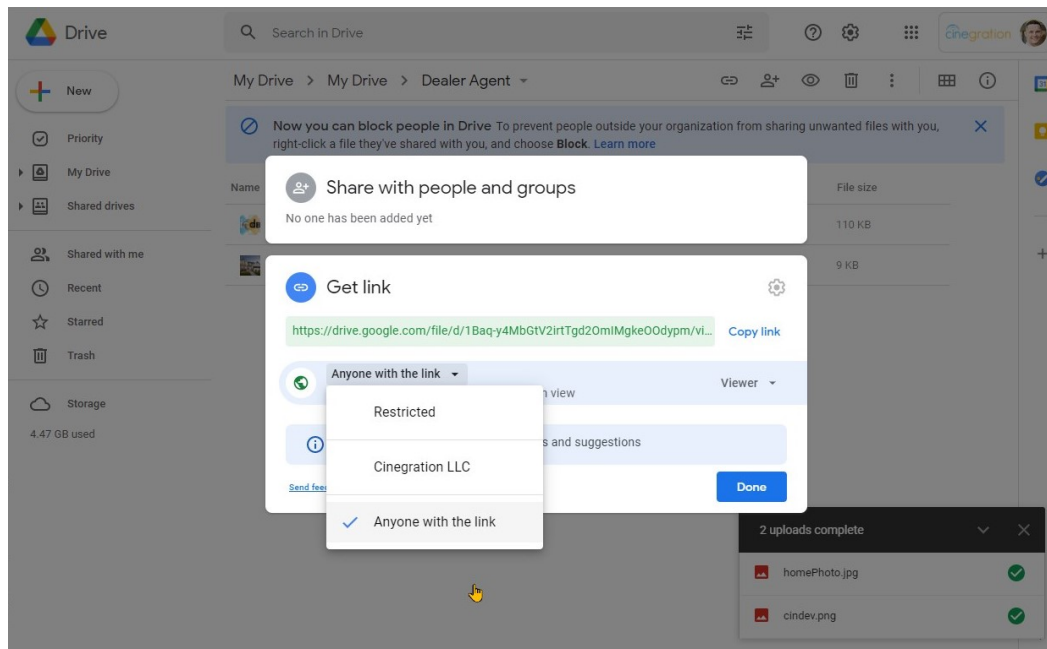

Copy photo ID and update the url to make the photo linkable:

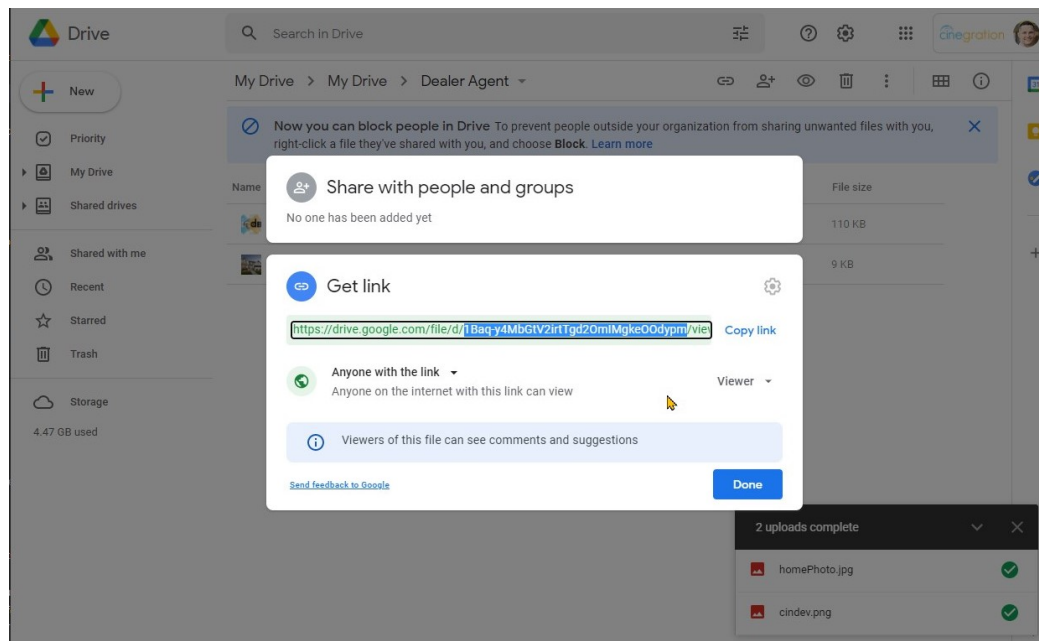

Copy the id portion of the photo and update the URL to begin with <https://drive.google.com/uc?id=> (enter photo id at the end of link)

Enter the new URL in Composer:

Address	Used with Google API to display dealer location on touchscreens
Address Line 1	6425 W 52nd Ave
Address Line 2	#1
Address Line 3	Arvada, CO 80002
Logo	<input type="text" value="https://drive.google.com/uc?id="/> Enter URL of your company's publically available logo
Home Photo	<input type="text" value="https://drive.google.com/uc?id=1Baq-y4MbGtV2rtTgd2OmIMgke0Odypm"/> Enter URL of publically available photo of the home

Set Cancel

You are now done! Your photos stored in Google Drive will now be visible on the Dealer Agent Webview.

[Developer Information](#)

brought to you by: Cinegration Development, LLC



<https://www.cindev.com>

<https://www.drivercentral.io/cinegration/>

We are always looking to improve our drivers. Please send your suggestions to:
info@cindev.com